

Mallet Etude

Concert Band

Legato ♩ = 69

p

Moderato ♩ = 108

rit.

f

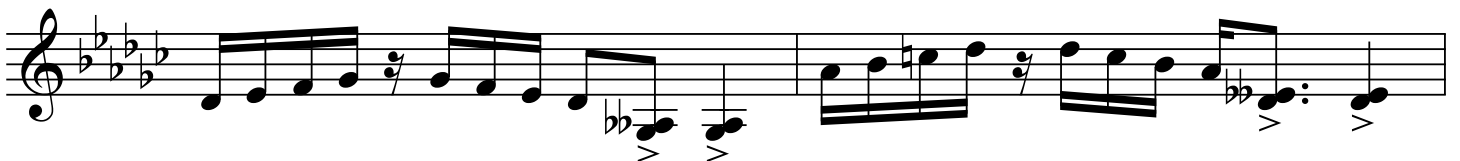
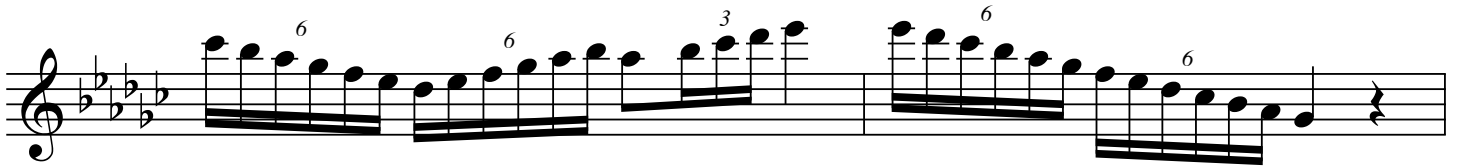
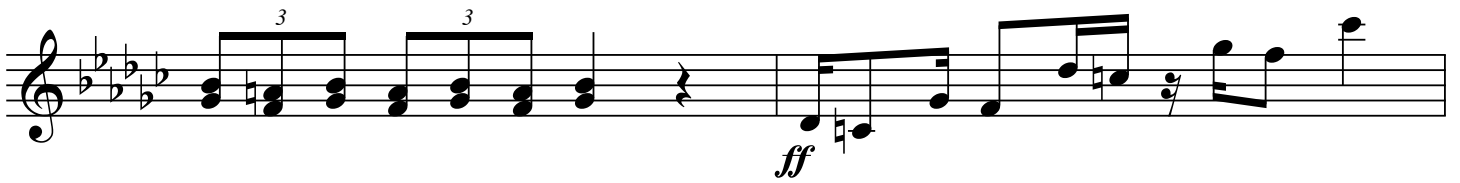
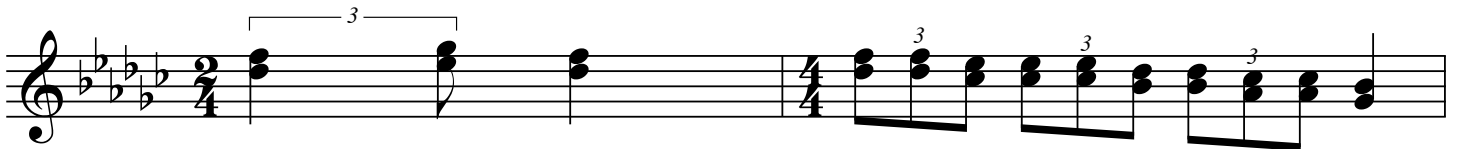
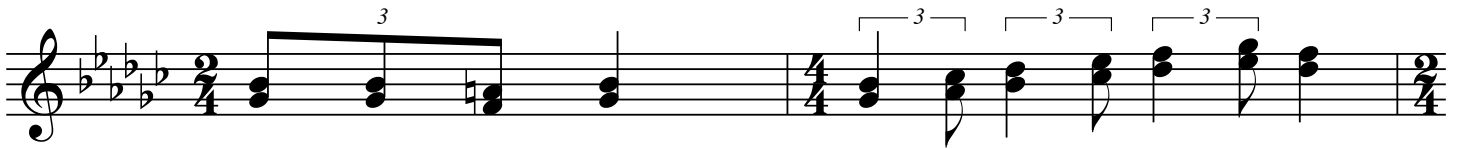
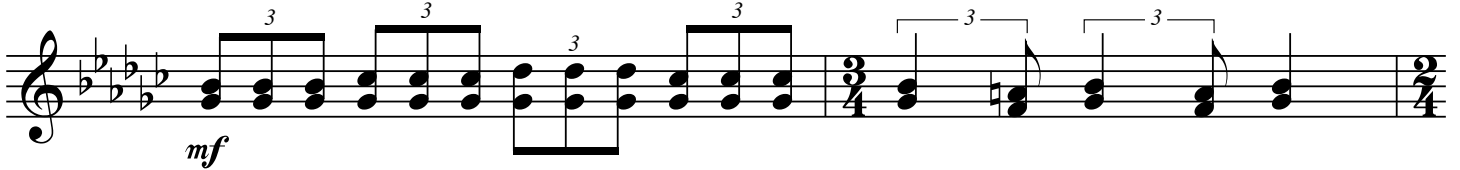

- Staff 1:** A continuous sixteenth-note pattern across the entire staff.
- Staff 2:** Starts with a sixteenth-note pattern, followed by a half note with a dot, then a quarter note. A dynamic marking of *p* (piano) is placed below the first half note. The time signature changes to 4/4. The music continues with a quarter note, a half note, and a triplet of eighth notes. A dynamic marking of *f* (forte) is placed below the first quarter note.
- Staff 3:** Features four pairs of beamed eighth notes, each with an accent (>). The first pair is on the first two lines, the second on the next two, the third on the next two, and the fourth on the bottom line. This is followed by three triplet patterns of eighth notes.
- Staff 4:** Contains a single quarter note on the first line, a half note on the second line, and a quarter note on the bottom line. A dynamic marking of *p* (piano) is placed below the final quarter note. A hairpin crescendo symbol is drawn below the staff, starting from the beginning and tapering to the final note.