

GEORGIA MUSIC EDUCATORS ASSOCIATION
ALL STATE SCALES
MIDDLE SCHOOL (GRADES 6-8) FLUTE

$\bullet = 120$

GEORGIA MUSIC EDUCATORS ASSOCIATION
ALL STATE BAND SCALES
MIDDLE SCHOOL (GRADES 6-8) OBOE

♩ = 120

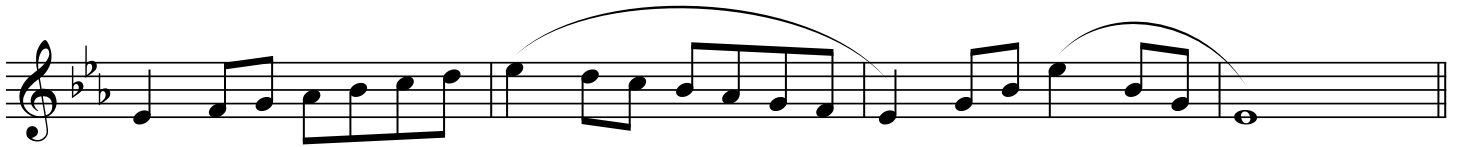
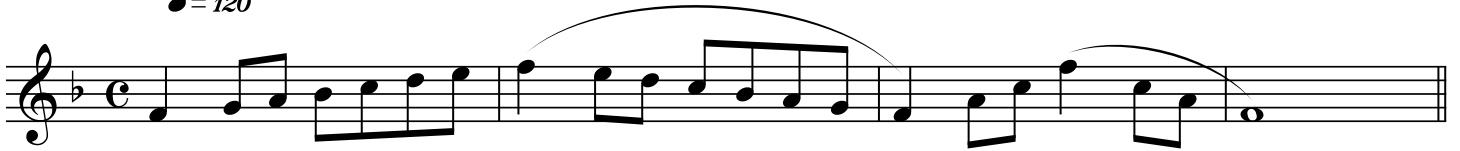

GEORGIA MUSIC EDUCATORS ASSOCIATION
ALL STATE BAND SCALES
MIDDLE SCHOOL (GRADES 6-8) Bb SOPRANO CLARINET

♩ = 120

**GEORGIA MUSIC EDUCATORS ASSOCIATION
ALL STATE BAND SCALES
MIDDLE SCHOOL (GRADES 6-8) Bb BASS AND Bb CONTRABASS CLARINET**

♩ = 120

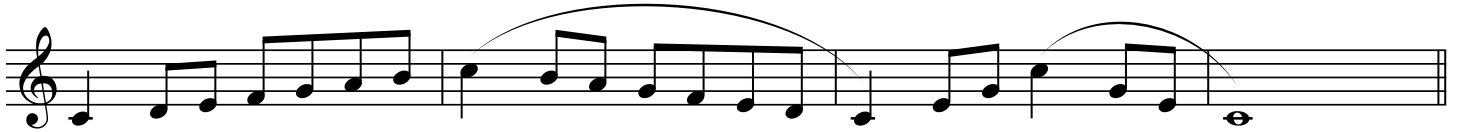

**GEORGIA MUSIC EDUCATORS ASSOCIATION
ALL STATE BAND SCALES
MIDDLE SCHOOL (GRADES 6-8) Eb ALTO AND BARITONE SAXOPHONES**

$\bullet = 120$

GEORGIA MUSIC EDUCATORS ASSOCIATION
ALL STATE BAND SCALES
MIDDLE SCHOOL (GRADES 6-8) B♭ TENOR SAXOPHONE

♩ = 120

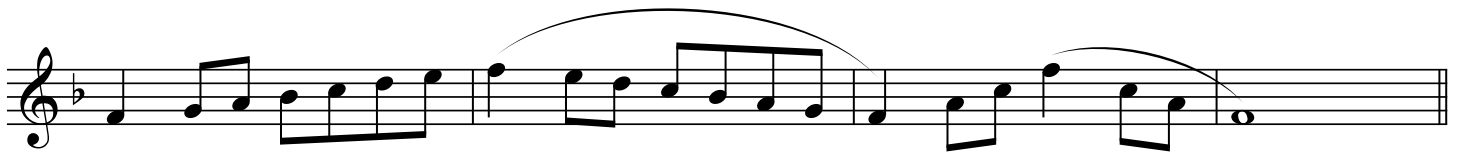
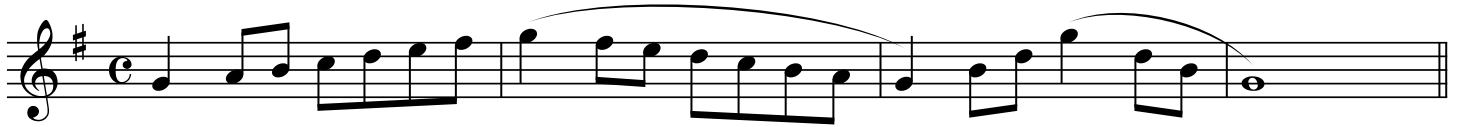

GEORGIA MUSIC EDUCATORS ASSOCIATION
ALL STATE BAND SCALES
MIDDLE SCHOOL (GRADES 6-8) BASSOON

$\bullet = 120$

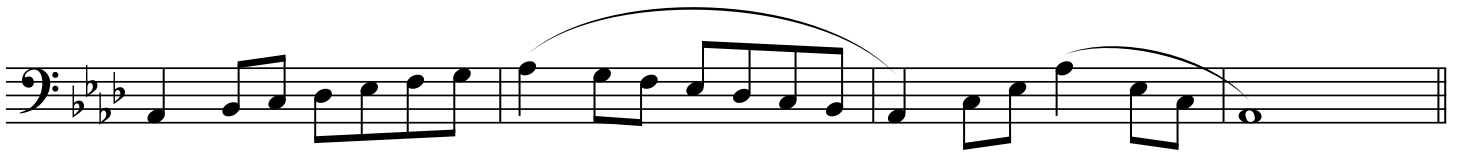
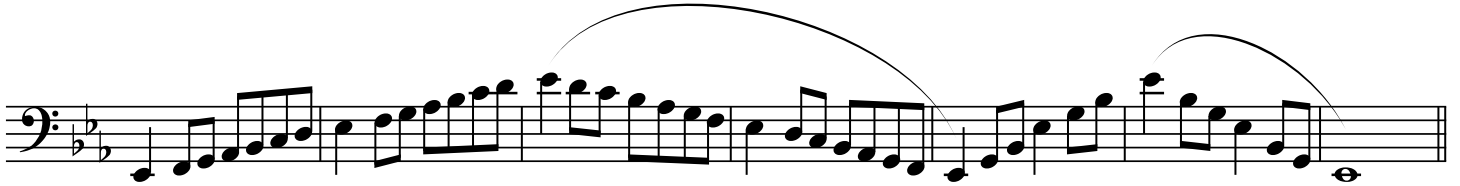

**GEORGIA MUSIC EDUCATORS ASSOCIATION
ALL STATE BAND SCALES
MIDDLE SCHOOL (GRADES 6-8) B \flat TRUMPET AND EUPHONIUM (TC)**

$\bullet = 120$

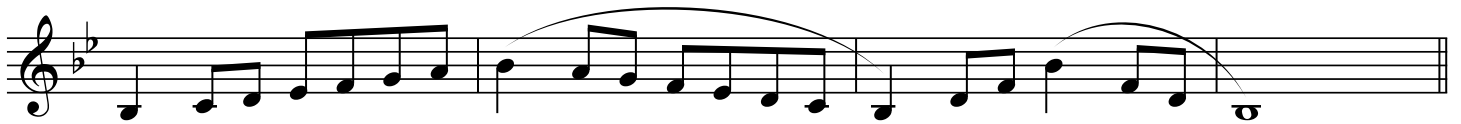
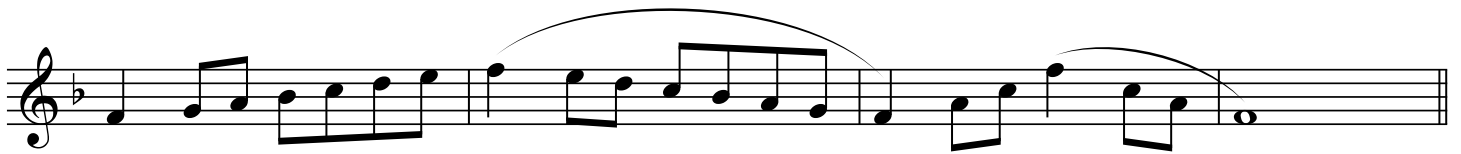
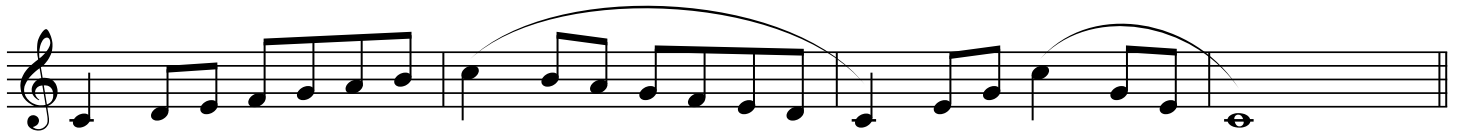

GEORGIA MUSIC EDUCATORS ASSOCIATION
ALL STATE BAND SCALES
MIDDLE SCHOOL (GRADES 6-8) F HORN

♩ = 120

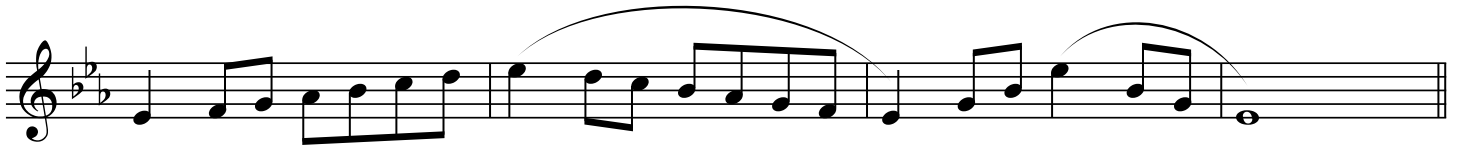
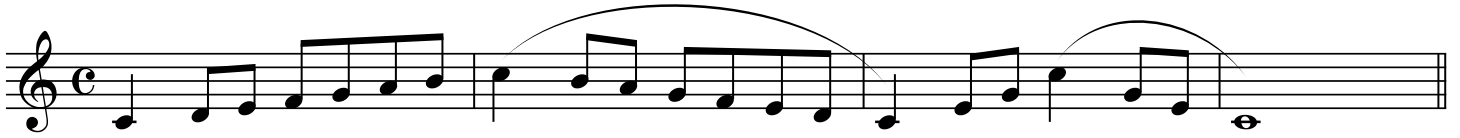

**GEORGIA MUSIC EDUCATORS ASSOCIATION
ALL STATE BAND SCALES
MIDDLE SCHOOL (GRADES 6-8) TROMBONE AND EUPHONIUM (BC)**

$\bullet = 120$

GEORGIA MUSIC EDUCATORS ASSOCIATION
ALL STATE BAND SCALES
MIDDLE SCHOOL (GRADES 6-8) TUBA

♩ = 120

