

GEORGIA MUSIC EDUCATORS ASSOCIATION
ALL STATE BAND SCALES
SYMPHONIC BAND (GRADES 11-12) FLUTE

♩ = 144

GEORGIA MUSIC EDUCATORS ASSOCIATION
ALL STATE BAND SCALES
SYMPHONIC BAND (GRADES 11-12) OBOE

♩ = 144

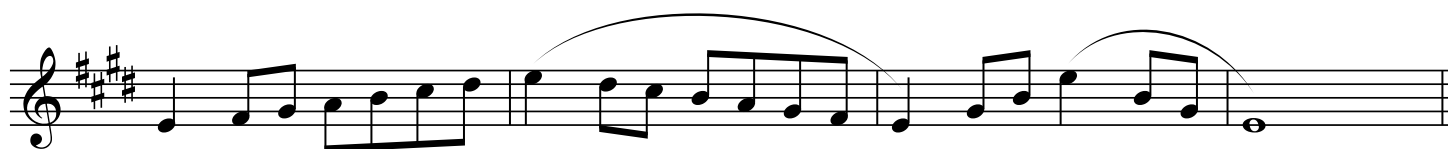
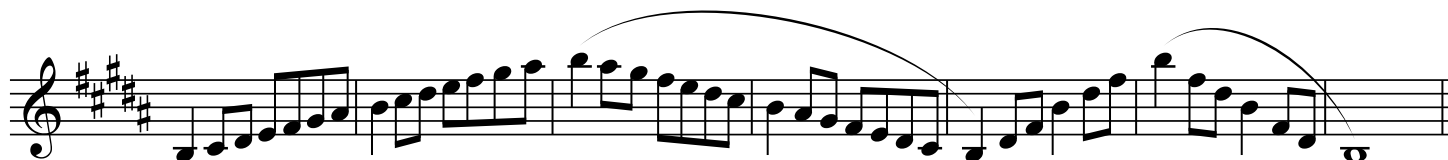
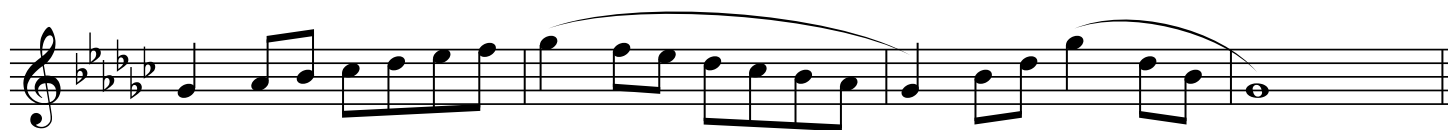
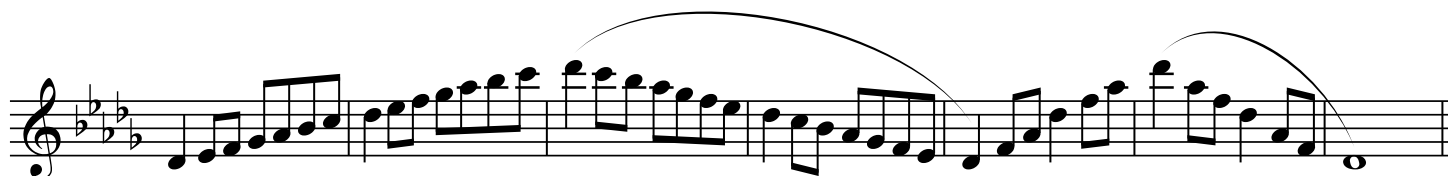
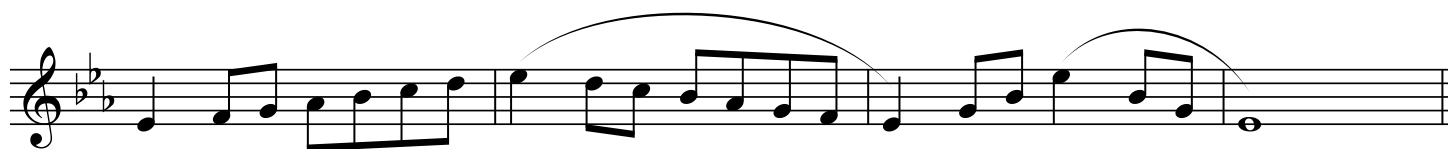
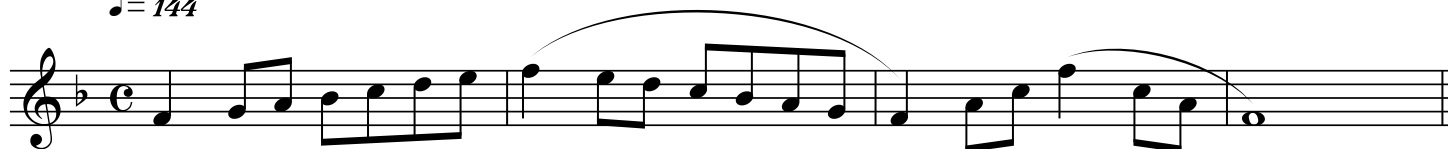

GEORGIA MUSIC EDUCATORS ASSOCIATION
ALL STATE BAND SCALES
SYMPHONIC BAND (GRADES 11-12) Bb SOPRANO CLARINET

♩ = 144

GEORGIA MUSIC EDUCATORS ASSOCIATION
ALL STATE BAND SCALES
SYMPHONIC BAND (GRADES 11-12) Bb BASS AND CONTRA BASS CLARINETS

♩ = 144

GEORGIA MUSIC EDUCATORS ASSOCIATION
ALL STATE BAND SCALES
SYMPHONIC BAND (GRADES 11-12) Eb CONTRA ALTO CLARINET

♩ = 144

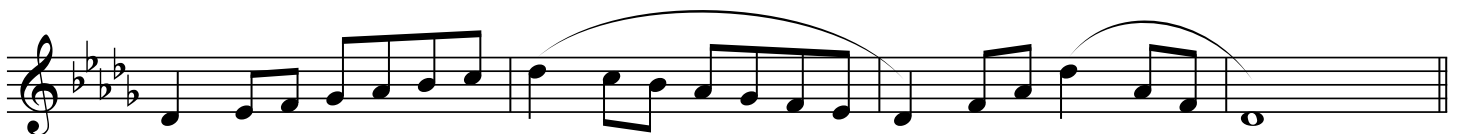
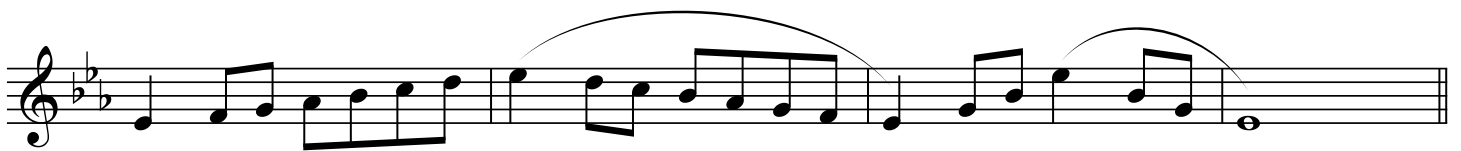
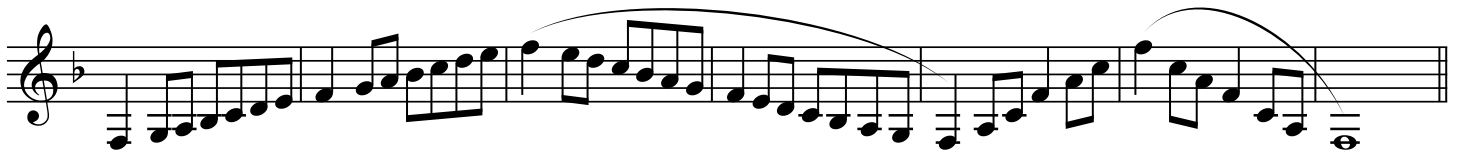
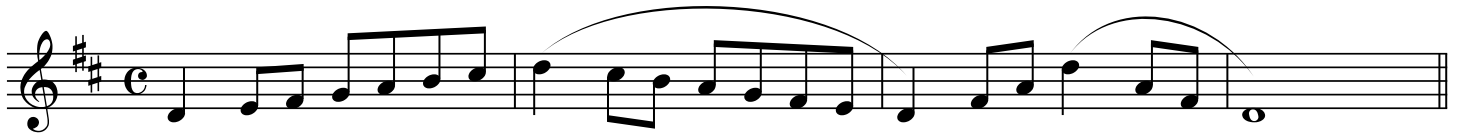

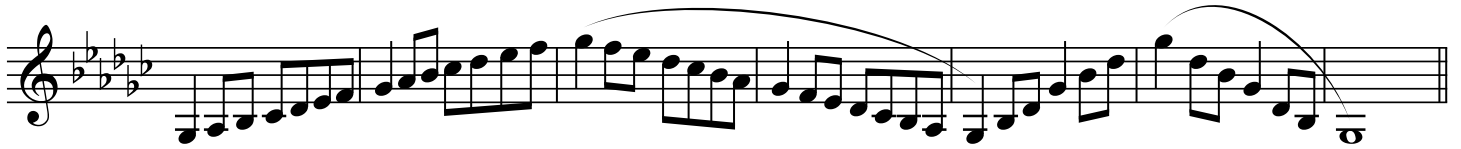

**GEORGIA MUSIC EDUCATORS ASSOCIATION
ALL STATE BAND SCALES
SYMPHONIC BAND (GRADES 11-12) Eb ALTO AND BARITONE SAXOPHONES**

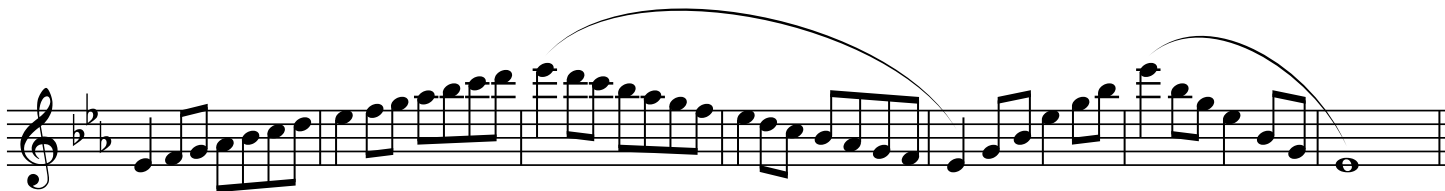
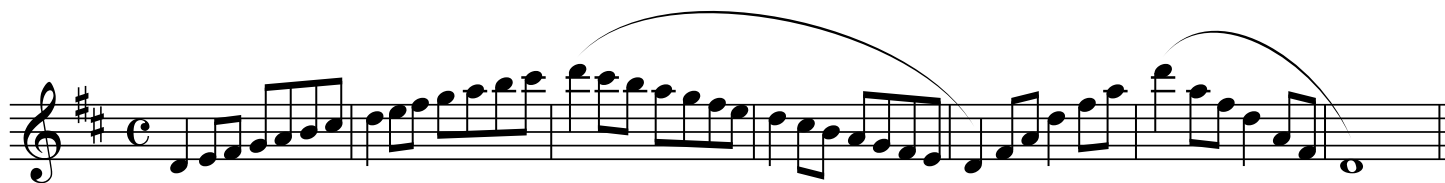

GEORGIA MUSIC EDUCATORS ASSOCIATION
ALL STATE BAND SCALES
SYMPHONIC BAND (GRADES 11-12) Bb TENOR SAXOPHONE

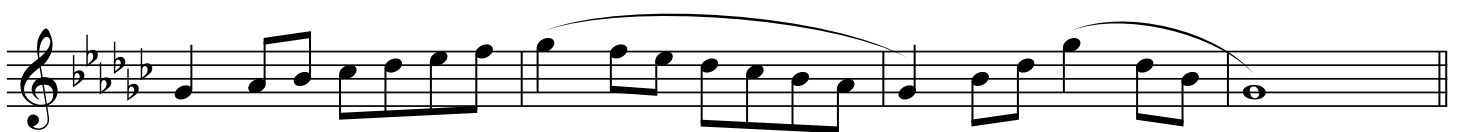
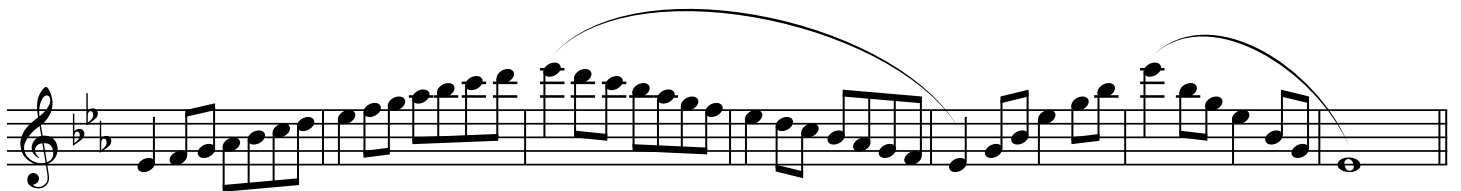
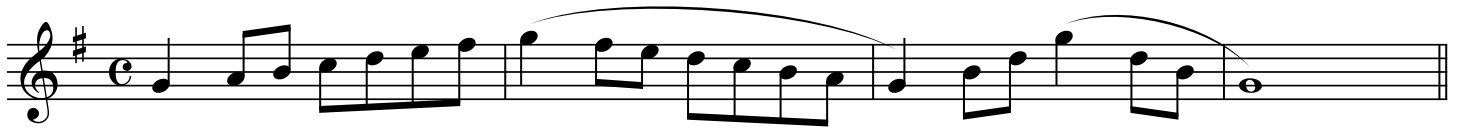

GEORGIA MUSIC EDUCATORS ASSOCIATION
ALL STATE BAND SCALES
SYMPHONIC BAND (GRADES 11-12) B \flat TRUMPET AND EUPHONIUM (TC)

$\text{♩} = 144$

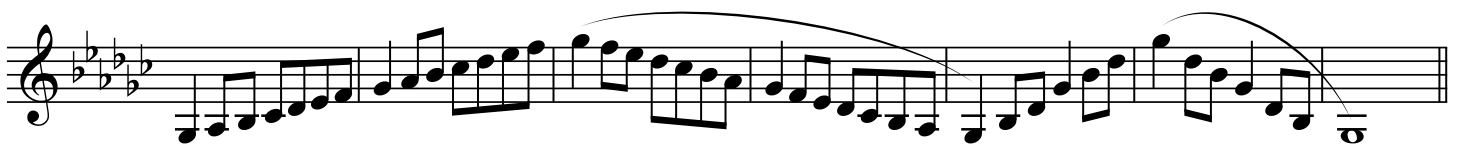
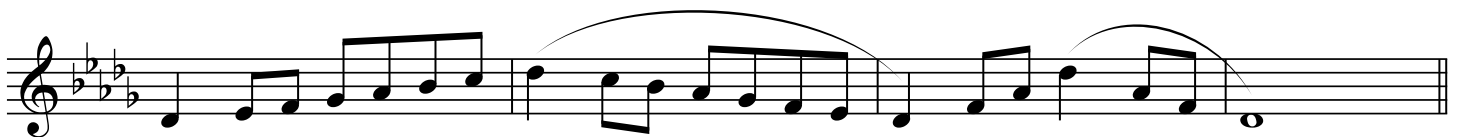
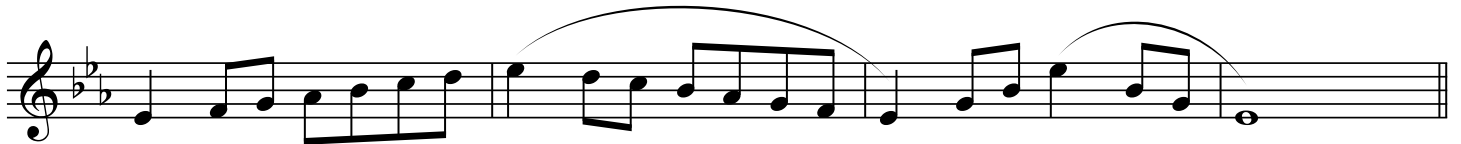
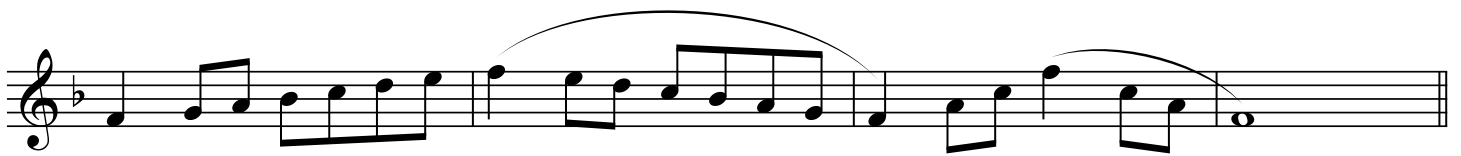
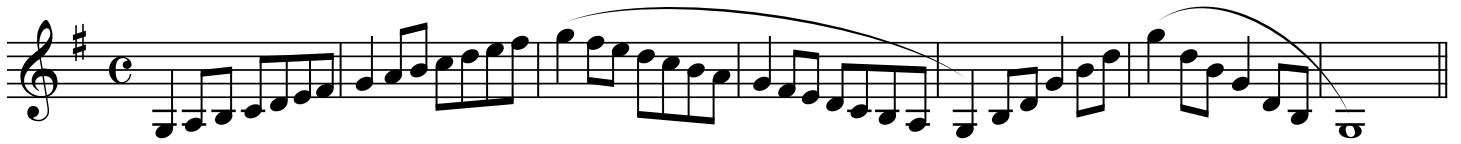

GEORGIA MUSIC EDUCATORS ASSOCIATION
ALL STATE BAND SCALES
SYMPHONIC BAND (GRADES 11-12) F HORN

$\text{♩} = 144$

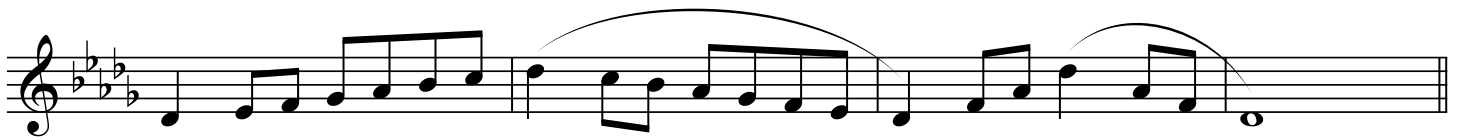
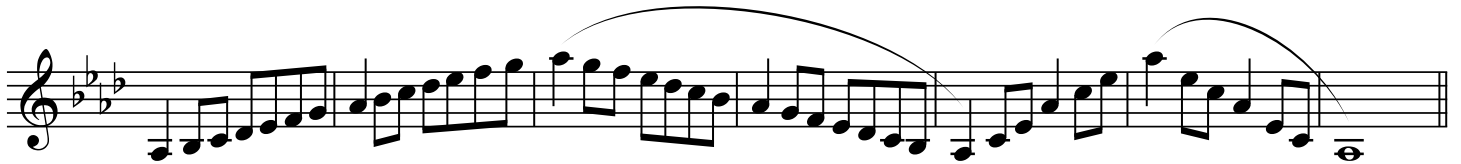
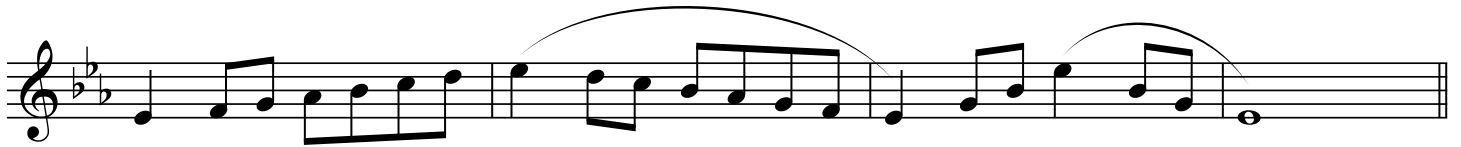
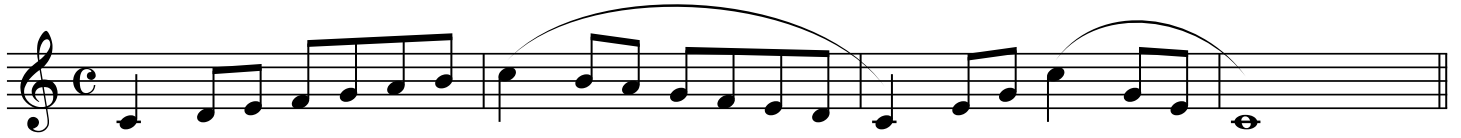

Bass Trombone

G.M.E.A. All-State Scales

Grades 9/10- Concert F, Bb, Eb, Ab, Db, Gb, B and E only

Grades 11/12- all 12 major keys

(middle school does not have Bass Trombone)

♩ = 132 for 9/10 Concert Band ♩ = 144 for 11/12 Symphonic Band

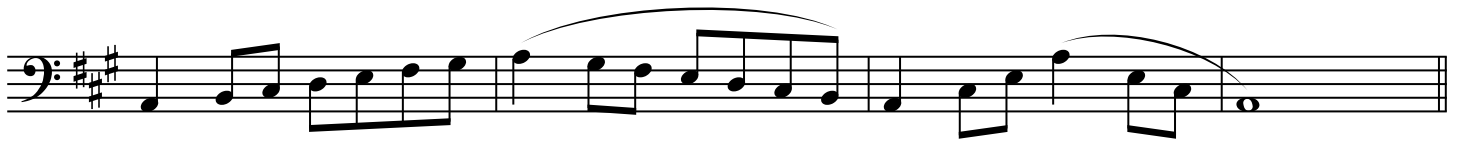

GEORGIA MUSIC EDUCATORS ASSOCIATION
ALL STATE BAND SCALES
SYMPHONIC BAND (GRADES 11-12) TUBA

♩ = 144

